



# Sheringham Shoal and Dudgeon Offshore Wind Farm Extension Projects

## Historic Environment Plan (Offshore)

August 2022

Document Reference: 2.14

APFP Regulation: 5(2)(m)



580000 590000 600000 610000 620000 630000 640000 650000

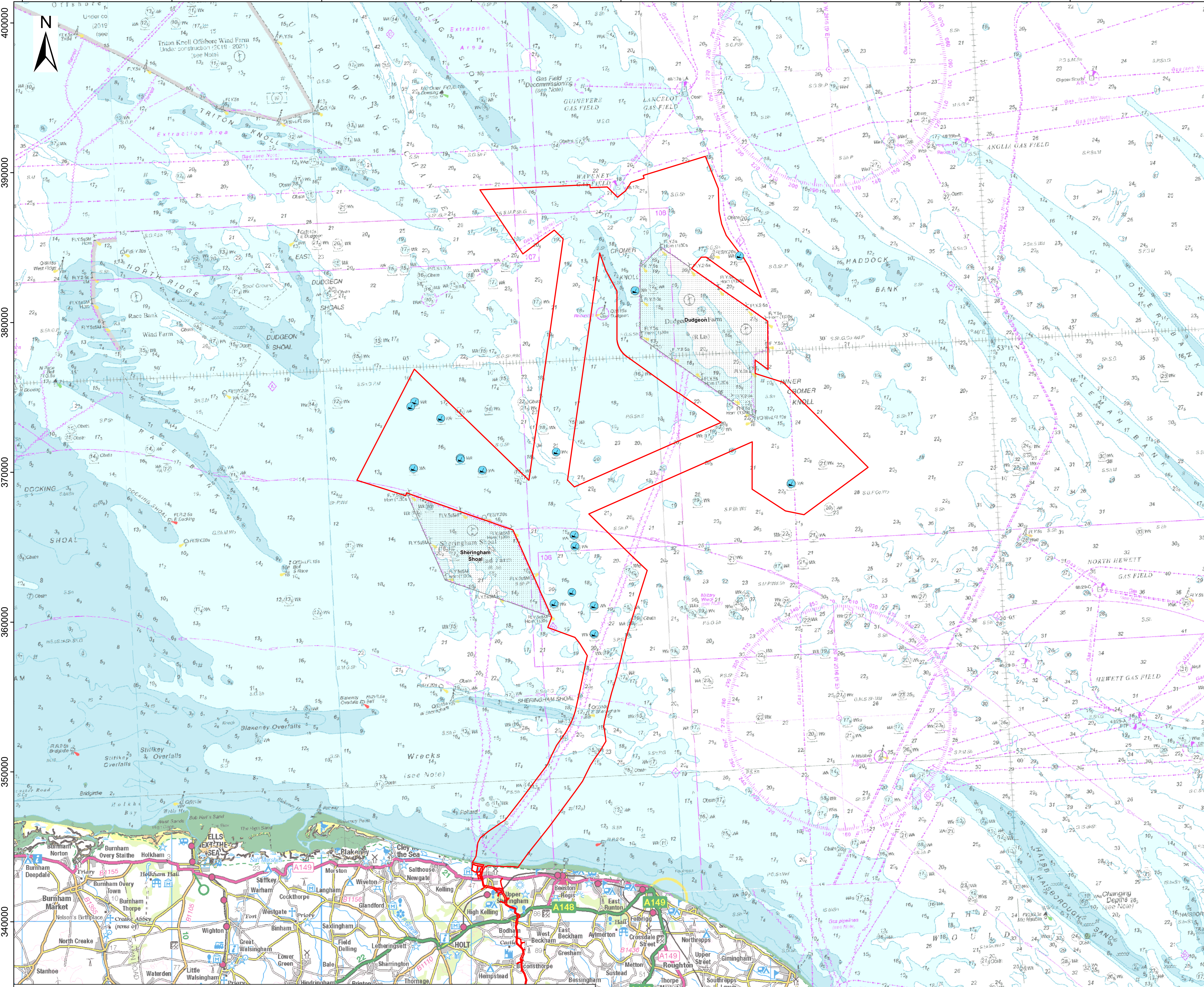

# Sheringham Shoal and Dudgeon Extension Projects

Title:  
Plan of Statutory / Non-statutory Historic or Scheduled Monument Sites / Features of the Historic Environment (offshore)  
Sheet 1 of 1

APFP Regulations Reference: 5(2)(m)  
Application Doc. no.: 2.14

- Legend:
- Order Limits
  - Existing Offshore Wind Farm
  - Wreck

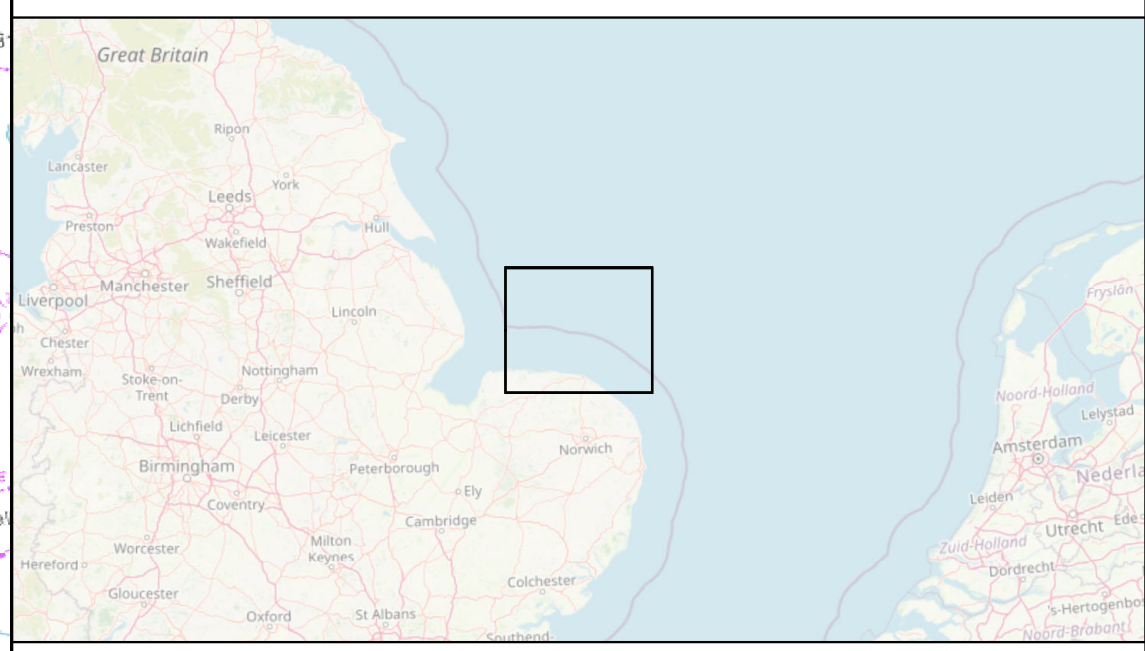

Coordinate Reference System: British National Grid  
Transformation WGS84: OSGB\_1936\_To\_WGS\_1984\_7

0 5 10 15 Kilometres  
0 5 10 Miles

Scale: 1:125,000 Scale at size: A1

Equinor Doc. no.: C282-RH-Z-GA-00005

REV	DATE	STATUS	DRW	CHK	APR
B	18/08/2022	Second Issue	GC	CS	SC
A	07/01/2022	First Issue	AZ	VC	SC

Data Sources: © Historic England, 2021; © Norfolk County Council, 2021.  
Base Map: © British Crown and OceanWise, 2021. All rights reserved. License No. EMS-EK001-627782. Not to be used for Navigation; Crown copyright and database rights 2020, Ordnance Survey 0100031673; © OpenStreetMap (and) contributors, CC-BY-SA

